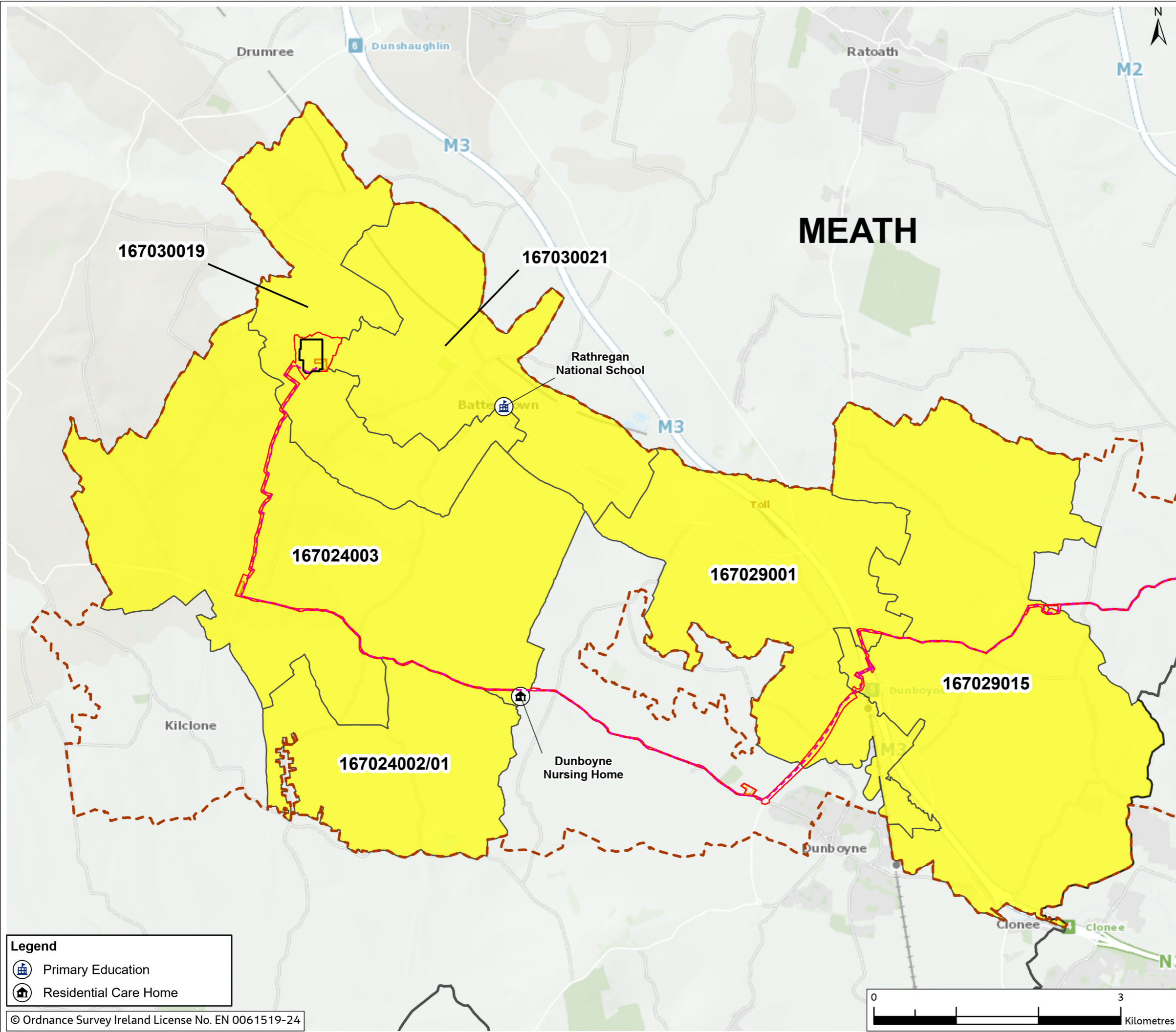
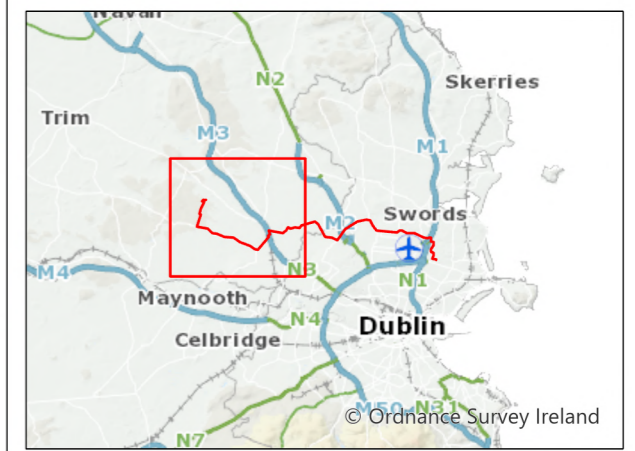

Figure 6.1



- Legend**
- Planning Application Boundary (PAB)
 - Proposed Cable Route
 - Substation Footprint
 - Human Health Baseline Study Area
 - HDD Compound
 - County Boundaries
 - Temporary Construction Compound
 - xxxx Small Area Reference Label
 - Notably high proportion of older residents (aged over 65)



0	Mar 2024	Final	TC	PB	MO	GS
Rev.	Date	Purpose of revision	Drawn	Check'd	Rev'd	Appr'd

Jacobs



Client
Project
East Meath - North Dublin Grid Upgrade

Drawing Title
Figure 6.1 - Human Health baseline
(Sheet 1 of 3)

Drawing Status
FINAL

Scale @ A3
1:45,000
DO NOT SCALE

OSI Sheet No.

Jacobs No.
8321084AO

Drawing No.
321084AJ-JAC-ZZ-XX-DR-G-0280

© Copyright 2024 Jacobs U.K. Limited. The concepts and information contained in this document are the property of Jacobs. Use or copying of this document in whole or in part without the written permission of Jacobs constitutes an infringement of copyright. Limitation: This drawing has been prepared on behalf of, and for the exclusive use of Jacobs' Client, and is subject to, and issued in accordance with, the provisions of the contract between Jacobs and the Client. Jacobs accepts no liability or responsibility whatsoever for, or in respect of, any use of, or reliance upon, this drawing by any third party.

- Legend**
- Primary Education
 - Residential Care Home

Figure 6.1

- Legend**
- Planning Application Boundary (PAB)
 - Proposed Cable Route
 - Human Health Baseline Study Area
 - HDD Compound
 - County Boundaries
 - Temporary Construction Compound
 - xxxx Small Area Reference Label
 - Notably high proportion of older residents (aged over 65)
 - Notably high proportion of children (aged under 16)

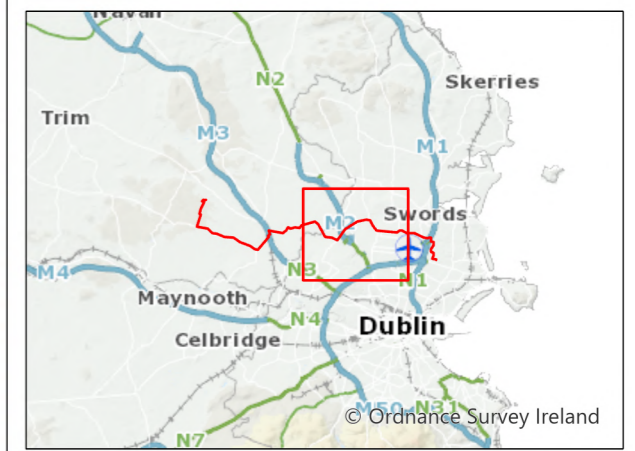
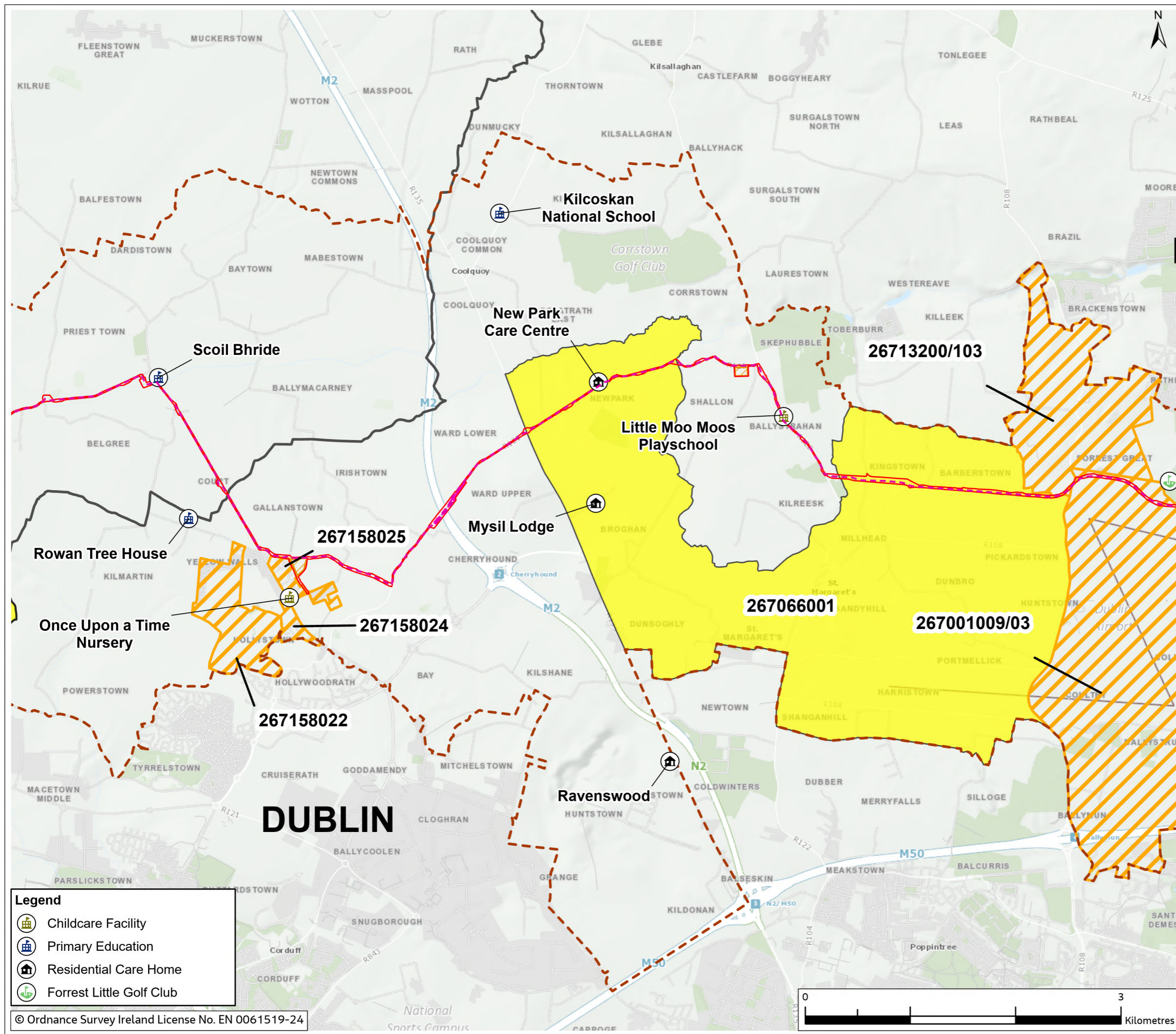

0	Mar 2024	Final	TC	PB	MO	GS
Rev.	Date	Purpose of revision	Drawn	Check'd	Rev'd	Appr'd

Jacobs



Client
EirGrid

Project
East Meath - North Dublin Grid Upgrade

Drawing Title
Figure 6.1 - Human Health baseline (Sheet 2 of 3)

Drawing Status
FINAL

Scale @ A3
1:35,000 **DO NOT SCALE**

OSI Sheet No.

Jacobs No. **8321084AO**

Drawing No. **321084AJ-JAC-ZZ-XX-DR-G-0280**

© Copyright 2024 Jacobs U.K. Limited. The concepts and information contained in this document are the property of Jacobs. Use or copying of this document in whole or in part without the written permission of Jacobs constitutes an infringement of copyright. Limitation: This drawing has been prepared on behalf of, and for the exclusive use of Jacobs' Client, and is subject to, and issued in accordance with, the provisions of the contract between Jacobs and the Client. Jacobs accepts no liability or responsibility whatsoever for, or in respect of, any use of, or reliance upon, this drawing by any third party.

- Legend**
- Childcare Facility
 - Primary Education
 - Residential Care Home
 - Forrest Little Golf Club

Figure 6.1

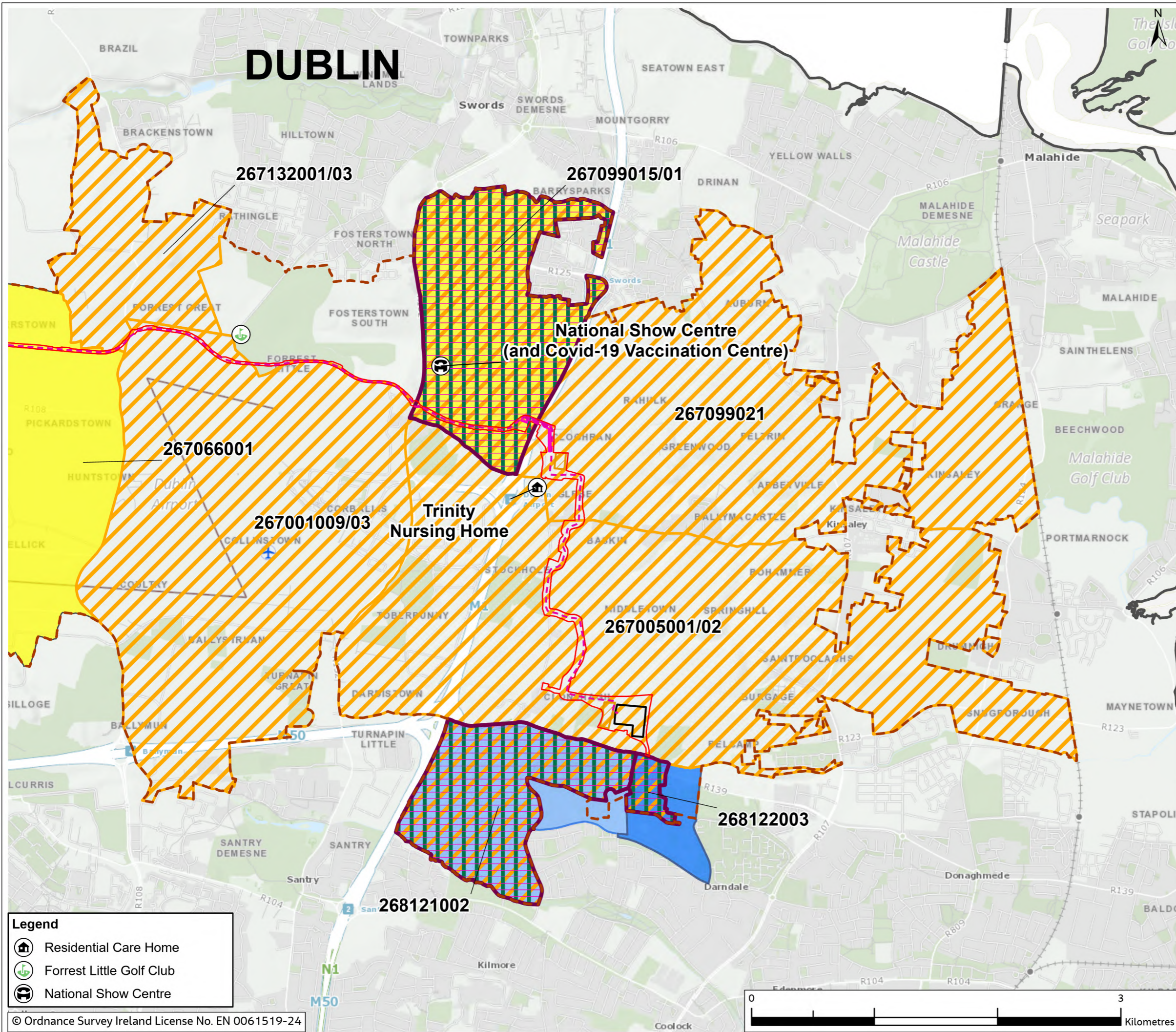

- Legend**
- Planning Application Boundary (PAB)
 - Proposed Cable Route
 - Substation Footprint
 - Human Health Baseline Study Area
 - HDD Compound
 - County Boundaries
 - Temporary Construction Compound
 - xxxx Small Area Reference Label
 - Populations with high sensitivity
 - Notably high proportion of population is unemployed or unable to work due to illness or disability
 - Notably high proportion of population has a disability to some or great extent
 - Notably high proportion of older residents (aged over 65)
 - Notably high proportion of children (aged under 16)

- Electoral Division (2015) with Pobal HP Index (2022)**
- Disadvantaged
 - Very Disadvantaged



0	Mar 2024	Final	TC	PB	MO	GS
Rev.	Date	Purpose of revision	Drawn	Check'd	Rev'd	Appr'd

Jacobs



Client
Project
East Meath - North Dublin Grid Upgrade

Drawing Title
Figure 6.1 - Human Health baseline (Sheet 3 of 3)

Drawing Status
FINAL

Scale @ A3
1:30,000
DO NOT SCALE

OSI Sheet No.
Jacobs No. 3321084AO

Drawing No. 321084AJ-JAC-ZZ-XX-DR-G-0280

© Copyright 2024 Jacobs U.K. Limited. The concepts and information contained in this document are the property of Jacobs. Use or copying of this document in whole or in part without the written permission of Jacobs constitutes an infringement of copyright. Limitation: This drawing has been prepared on behalf of, and for the exclusive use of Jacobs' Client, and is subject to, and issued in accordance with, the provisions of the contract between Jacobs and the Client. Jacobs accepts no liability or responsibility whatsoever for, or in respect of, any use of, or reliance upon, this drawing by any third party.

- Legend**
- Residential Care Home
 - Forrest Little Golf Club
 - National Show Centre